Brasses to the Fore

2nd Trombone

March

HAROLD L. WALTERS

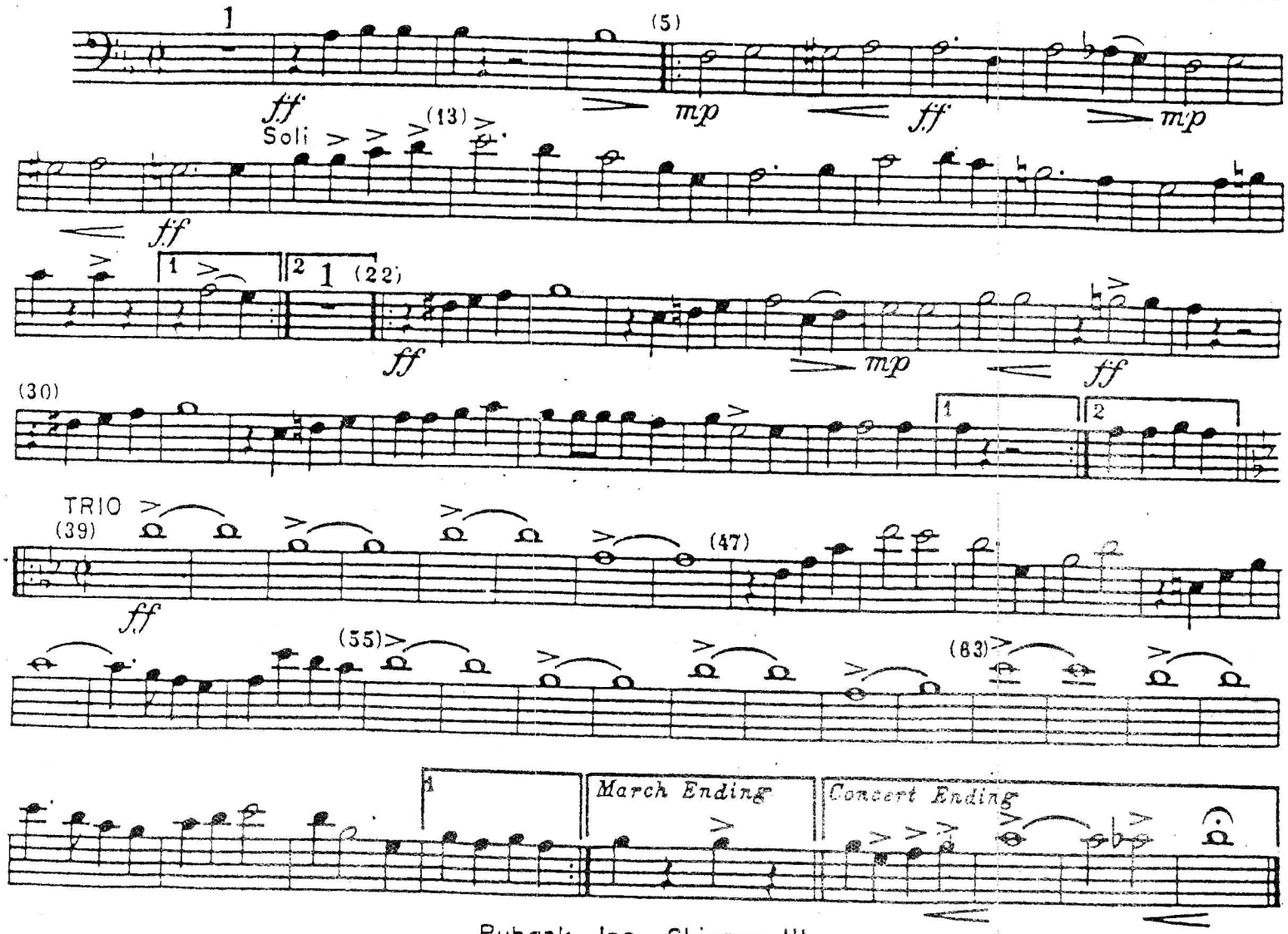

Rubank, Inc., Chicago, Ill.